

Patient report

Bio-Rad DATE: 10/01/2019
D-10 TIME: 05:47 PM
S/N: #DJ4I016123 Software version: 4.30-2
Sample ID: 10563644
Injection date 10/01/2019 05:37 PM
Injection #: 42 Method: HbA1c
Rack #: --- Rack position: 3

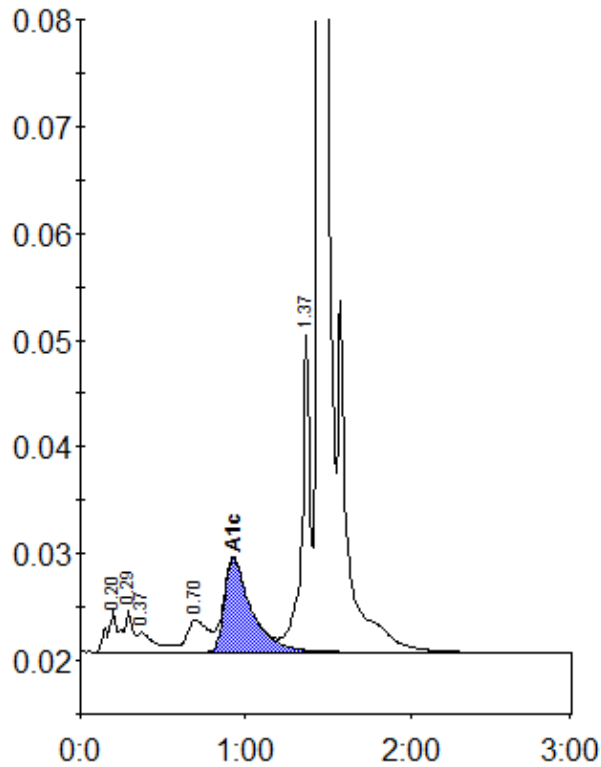

Peak table - ID: 10563644

Peak	R.time	Height	Area	Area %
A1a	0.20	3878	15327	0.9
A1b	0.29	4076	15461	0.9
Unknown	0.37	1839	14299	0.8
LA1c/CHb-1	0.70	3006	26006	1.5
A1c	0.93	8798	100014	8.4
P3	1.37	29645	106725	6.3
A0	1.44	443398	1417995	83.6
Total Area:		1695827		

Concentration:	%
A1c	8.4